Kansas City Kansas Community College

Student Affairs and Enrollment Management

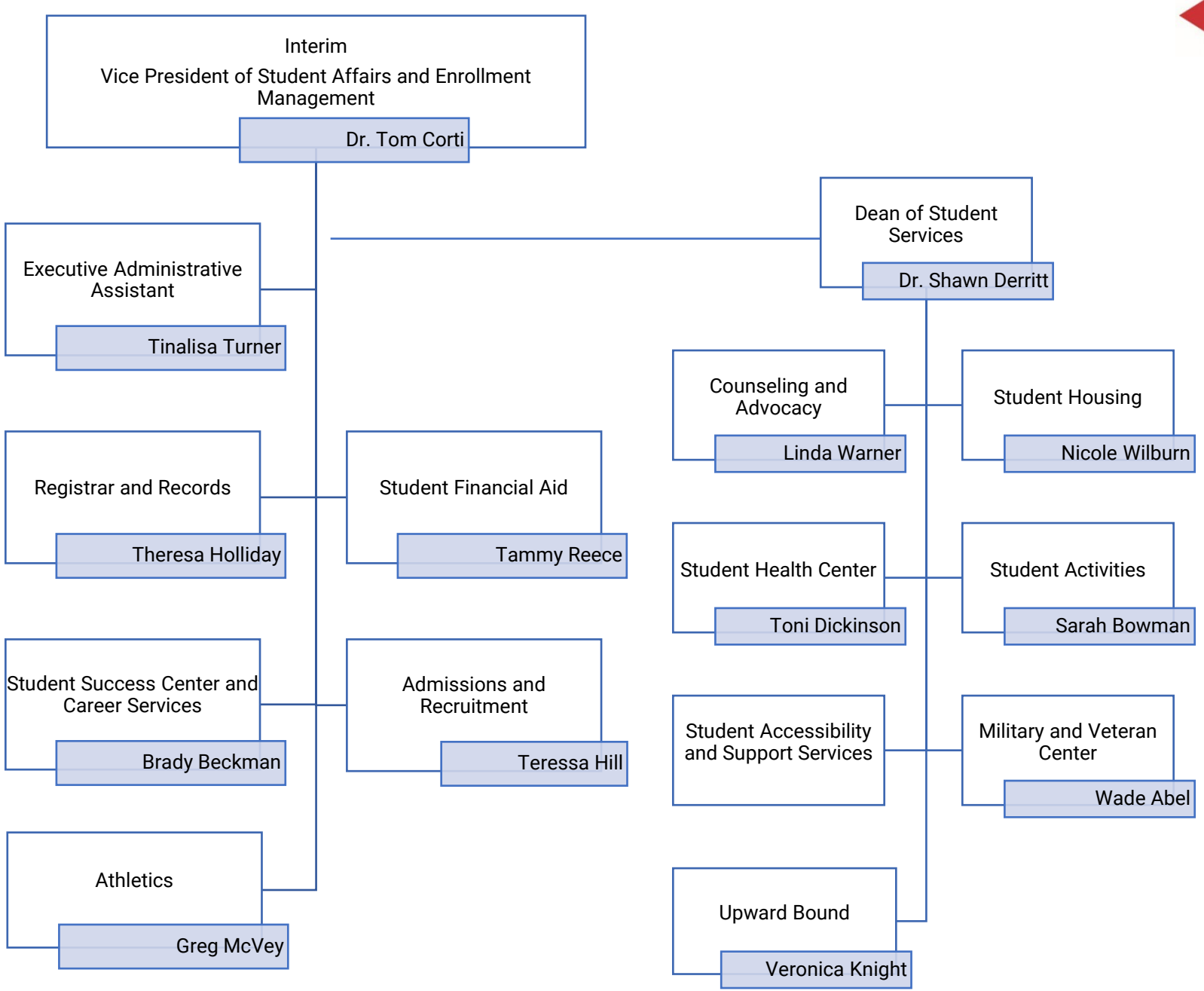

10/25/2024